

# Patient report

Bio-Rad DATE: 11/07/2019  
D-10 TIME: 02:56 PM  
S/N: #DJ4I016123 Software version: 4.30-2  
Sample ID: 10600205  
Injection date 11/07/2019 02:55 PM  
Injection #: 47 Method: HbA1c  
Rack #: --- Rack position: 3

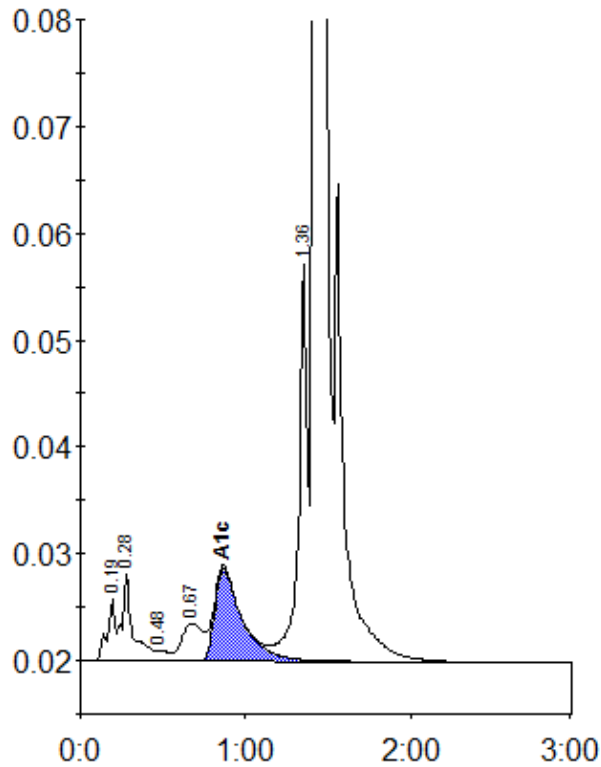

Peak table - ID: 10600205

| Peak        | R.time | Height  | Area    | Area % |
|-------------|--------|---------|---------|--------|
| A1a         | 0.19   | 5754    | 20576   | 0.8    |
| A1b         | 0.28   | 8216    | 37627   | 1.5    |
| F           | 0.48   | 1024    | 4199    | 0.2    |
| LA1c/CHb-1  | 0.67   | 3530    | 32183   | 1.2    |
| A1c         | 0.87   | 8748    | 101043  | 5.7    |
| P3          | 1.36   | 37142   | 135600  | 5.3    |
| A0          | 1.42   | 687164  | 2248261 | 87.2   |
| Total Area: |        | 2579488 |         |        |

| Concentration: | %   |
|----------------|-----|
| A1c            | 5.7 |